

PLAT OF SURVEY

PART OF UNIT 4 OF SUGAR CREEK WOODS CONDOMINIUM AS ORIGINALLY RECORDED, located in Section 7, Town 3 North, Range 18 East, Walworth County, Wisconsin, described as follows: Beginning at the Northwest corner of said Unit 4; thence South 88°56'25" East 236.59 feet; thence South 20°38'15" West 155.49 feet; thence North 69°21'45" West 68.57 feet; thence North 17°47'40" West 85.90 feet; thence North 71°32'40" West 62.30 feet; thence North 53°05'10" West 40.31 feet to the place of beginning.

Surveyed for: Jeff Kopydlowski

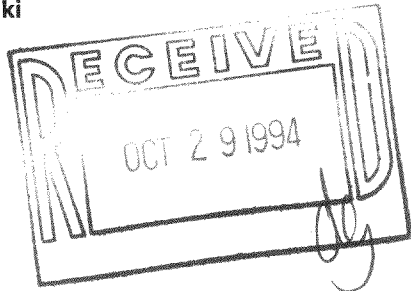

- SET 1" IRON PIPE
- FOUND 1" IRON PIPE
- ⊙ SET SPIKE

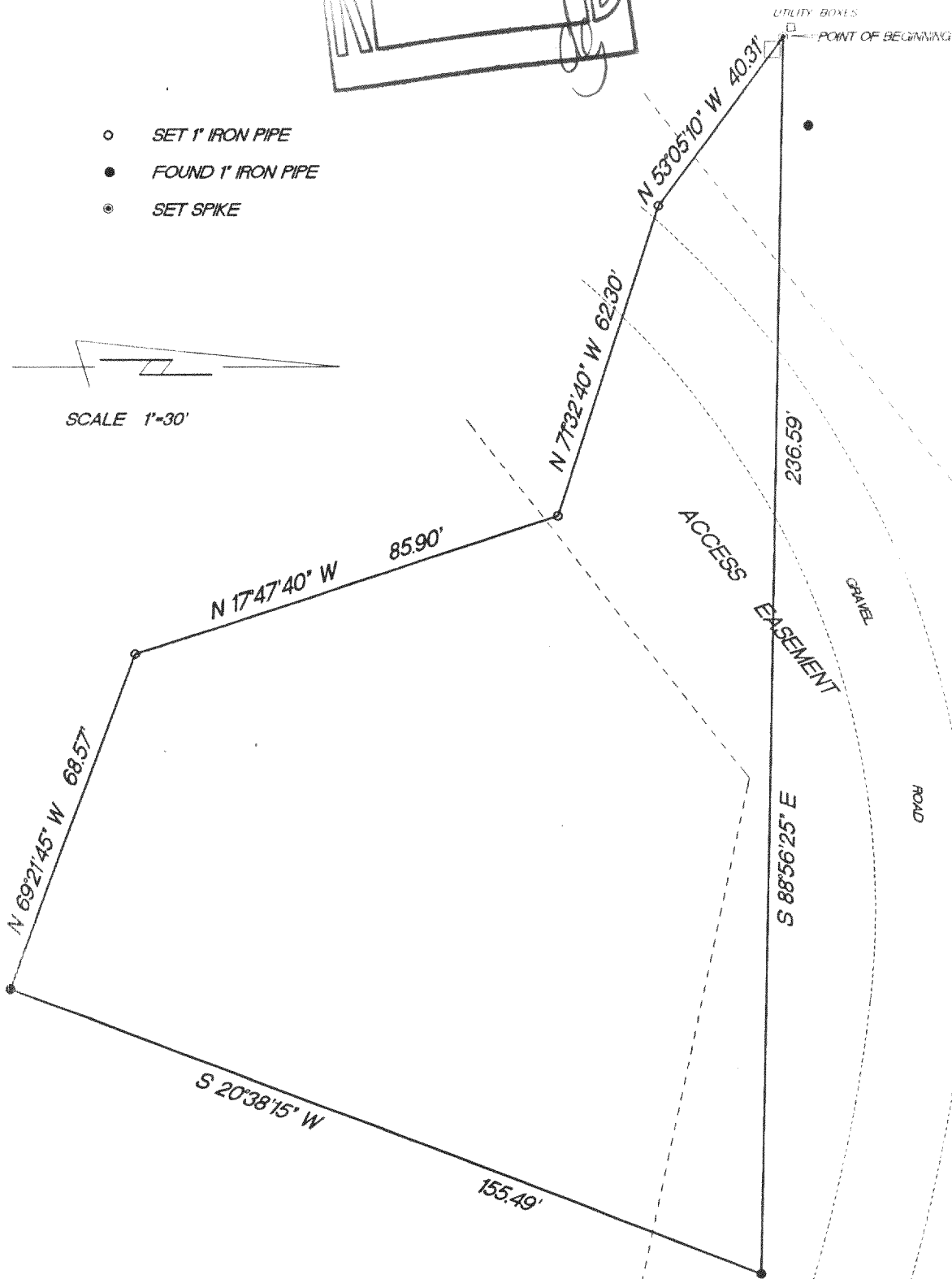
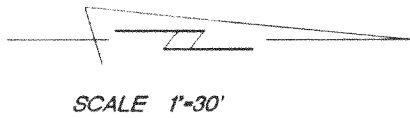

"I hereby certify that I have surveyed the above described property and that the above map is a true representation thereof and shows the size and location of the property, its exterior boundaries, the location of all visible structures and dimension of all principal buildings thereon, boundary fences, apparent easements, roadways and encroachments if any."

"This survey is made for the use of the present owners of the property, and also those who purchase, mortgage or guarantee the title thereto within one year from date hereof."

KETTLE MORaine SURVEYING
W362 S10227 Lewin Lane
Eagle Wisconsin 53119
(414) 594-3484
fax (414) 594-5904
Terrance E. Pisarek R.L.S.

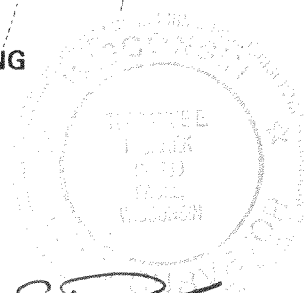

THIS IS NOT AN ORIGINAL SURVEY UNLESS THE SEAL IS RED.

9/16/94	TEP/DRF	TEP	94152
DATE	FIELD WORK BY	DRAWN BY	JOB NUMBER

OSCW-4 (Part of)

318-487